

T.16N., R.64W., 6th P.M.

9 | 10  
16 | 15

RECEIVED  
LARAMIE COUNTY  
CHEYENNE, WY.

'93 SEP 3 AM 10 29

CERTIFIED LAND CORNER RECORDATION

126089

DESCRIPTION OF CORNER EVIDENCE FOUND, AND ORIGINAL RECORD (If known)

Original Surveyor: Alfred M. Rodgers, U.S. Deputy Surveyor, July 1871  
Record: Set a quartz boulder 16 x 6 x 6 for the cor to sec's 9 10 16 15  
Found: Nothing after a diligent search and probe with spade.

DESCRIPTION OF MONUMENT AND ACCESSORIES ESTABLISHED TO PERPETUATE THE ORIGINAL LOCATION OF THIS CORNER:

Set: No.5x24" rebar with 2" aluminum cap marked .....  
Set monument at the intersection of sectionline fences extending north and east. Set monument 0.5' below natural ground and raised a mound of stone north. Set a steel fence post witness 1' south.

555  
T16N R64W  
59/510  
516/515  
1993  
L52927

SKETCH, WITH COURSE AND DISTANCE TO ADJACENT CORNER IF DETERMINED IN THIS SURVEY. (May Sketch or Paste Reproduction on Reverse Side.)

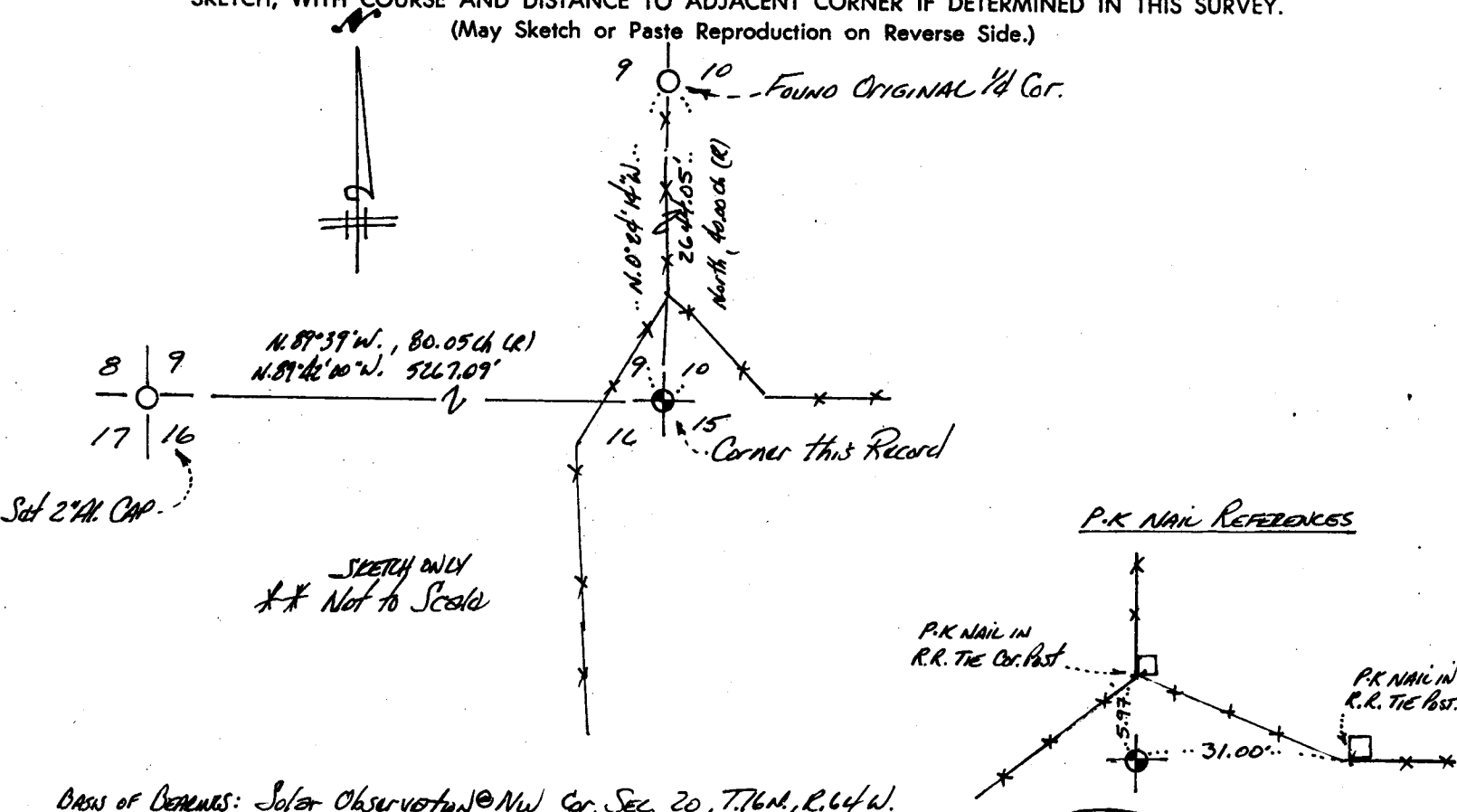

BASES OF CORNERS: Solar Observation @ New Cor. Sec. 20, T.16N., R.64W.

I, Paul A. Reid certify that I have carefully reviewed the work done on the diagrammed corner as reported on this recordation form and approve

Signature of Surveyor

2927  
Registration No.

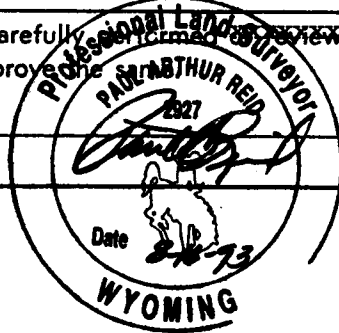

STATE OF WYOMING,  
Office of Clerk and Recorder,  
County of \_\_\_\_\_

This "corner record" was filed for record on the \_\_\_\_\_ day of \_\_\_\_\_, 19\_\_\_\_, was noted on the cross-index plat and is assigned page No. \_\_\_\_\_, in book No. \_\_\_\_\_.

9 | 10  
16 | 15

County Official

Cross Index No.	J13	T. 16N.	R. 64W., 6th P.M.
		T. _____	R. _____ Mer.
		T. _____	R. _____ Mer.
		T. _____	R. _____ Mer.
		T. _____	R. _____ Mer.
		T. _____	R. _____ Mer.
		T. _____	R. _____ Mer.
		T. _____	R. _____ Mer.